REF: HPS10118 | **Benitachell** | **Villa**

4 Bedrooms | **5 Bathrooms** | **783m² Living Area.**

1087m² Plot Size. | **Yes**

2,720,000 EUR

DESCRIPTION

The most spectacular thing about this villa is the impressive dining room, with an open plan front, TV room, lounge connected to the large luxury open-plan kitchen. All the spaces are connected to the outside world, with the pool terrace and veranda to eat outside almost all year round while admiring the sea.The master bedroom also deserves a special mention, with an en-suite bathroom with double sinks, with bath and shower, connected to the dressing room and sitting area, a comfort-oriented design, letting in light and sun and allowing you to contemplate the sea when you wake up.The villa has a total of four bedrooms, all with en suite, dressing room or fitted wardrobes and direct access to a terrace overlooking the sea. The impressive outdoor areas with infinity pool, garden, terraces and a large veranda allow you to enjoy ... (enquire for further details)

robert.hotpropertyspain@gmail.com

www.hotpropertyspain.net

Robert - 0033 664 711 575 or
Amanda - 0044 7741 748 897

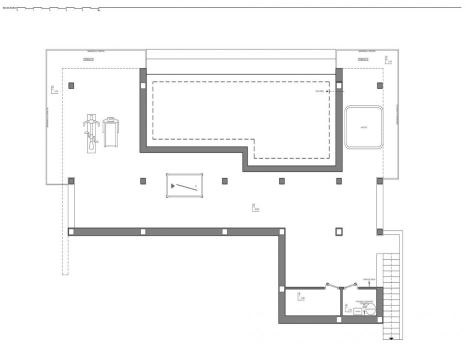
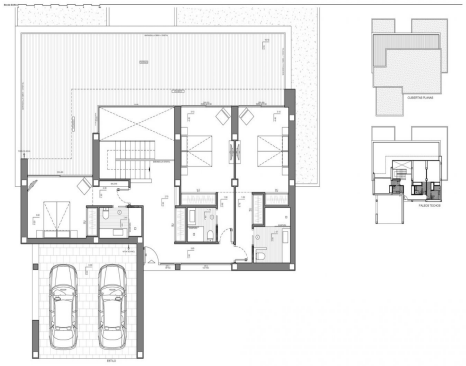

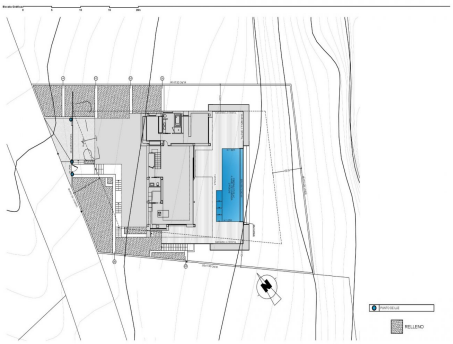

robert.hotpropertyspain@gmail.com

www.hotpropertyspain.net

Robert - 0033 664 711 575 or
Amanda - 0044 7741 748 897