REF: HPS10144 | **Moraira** | **Apartment**

4 Bedrooms | **1 Bathrooms** | **110m² Living Area.**

440m² Plot Size. | **Yes**

879,000 EUR

DESCRIPTION

Unique frontline Apartment just outside the Centre of Moraira and with stunning Sea Views.Have you dreamt of an Apartment with a spacious terrace and panoramic views to the Sea and the Penon de Ifach, then this is your chance! The apartment consists of two floors connected by an indoor staircase, which can be entered from street level or directly via the main level. The communal outside staircase leads to the front-door to enter the spacious private terrace and you are immediately overwhelmed by the turquoise water of the Mediterranean Sea and the impressive and wide views right in front of you! Here you can enjoy the sun all day long and watch the boats go by. Large windows open onto the bright living-dining room in old Ibiza style with Terracotta flooring. Further on this level you will find a first smaller room or ... (enquire for further details)

robert.hotpropertyspain@gmail.com

www.hotpropertyspain.net

Robert - 0033 664 711 575 or Amanda - 0044 7741 748 897

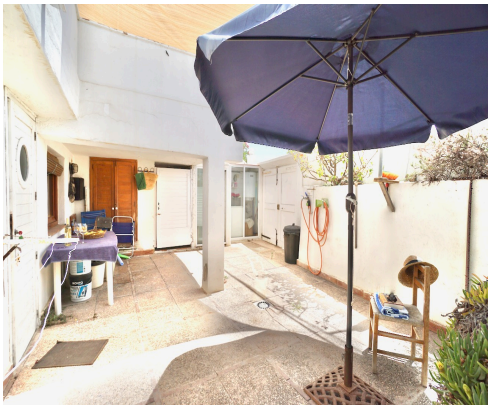

robert.hotpropertyspain@gmail.com

www.hotpropertyspain.net

Robert - 0033 664 711 575 or
Amanda - 0044 7741 748 897