REF: HPS10159A | **Moraira** | **Villa**

3 Bedrooms | **2 Bathrooms** | **286m² Living Area.**

800m² Plot Size. | **Yes**

1,095,000 EUR

DESCRIPTION

This exceptional modern villa is situated in a tranquil green area, offering unobstructed views of the mountains and vineyards of Moraira. Scheduled for completion in July 2024, the villa combines cutting-edge technology with bespoke design for a truly exclusive residence.The villa is thoughtfully designed with two levels integrated into the landscape to ensure maximum privacy. The upper level serves as the living area, featuring a spacious living room, a cozy kitchen, a guest toilet, and expansive outdoor spaces. These include covered and open terraces with a chill-out zone next to the infinity pool. The lower level is dedicated to the sleeping quarters, with three bedrooms and two bathrooms.The blend of modern architecture and elegant design makes this villa highly appealing, especially for those who value a high ... (enquire for further details)

robert.hotpropertyspain@gmail.com

www.hotpropertyspain.net

Robert - 0033 664 711 575 or
Amanda - 0044 7741 748 897

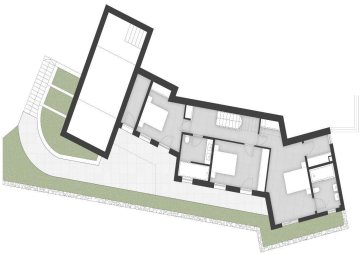
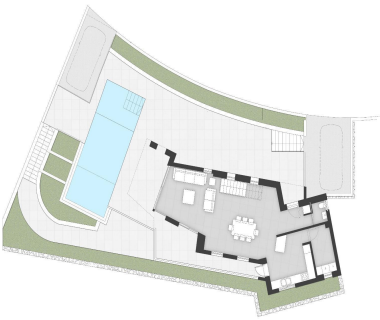

robert.hotpropertyspain@gmail.com

www.hotpropertyspain.net

Robert - 0033 664 711 575 or
Amanda - 0044 7741 748 897