REF: HPS10185 | **Benissa** | **Villa**

4 Bedrooms	4 Bathrooms	320m² Living Area.
1628m² Plot Size.	Yes	

3,025,000 EUR

DESCRIPTION

www.hotpropertyspain.net

robert.hotpropertyspain@gmail.com

Robert - 0033 664 711 575 or
Amanda - 0044 7741 748 897

Perched on an elevated vantage point with sweeping views of the Mediterranean Sea and the majestic Ifach

blend of hillside tranquility and the vibrant energy of nearby Mediterranean tourist towns.The property combines serene surroundings, sea breezes, exotic nature, and stunning sea views, all within a 5-minute drive of local amenities, dining options, and nightlife. The design is thoughtfully crafted to respect the existing topography and natural environment, maximizing the enjoyment of these privileged views.The exterior features traditional dry stone masonry walls that reflect the regional architecture, and the construction process is designed to minimize extensive earthmoving, preserving the land&# ... (enquire for further details)

robert.hotpropertyspain@gmail.com

www.hotpropertyspain.net

Robert - 0033 664 711 575 or
Amanda - 0044 7741 748 897

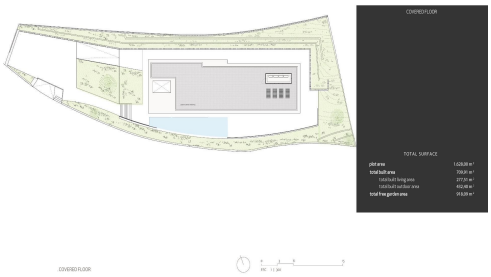

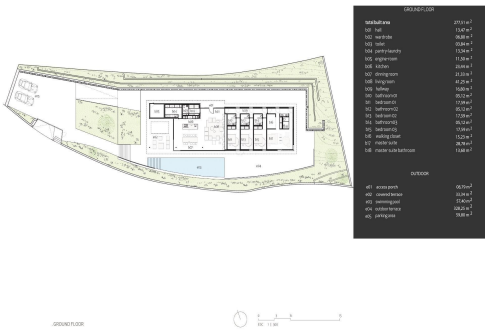

robert.hotpropertyspain@gmail.com

www.hotpropertyspain.net

Robert - 0033 664 711 575 or
Amanda - 0044 7741 748 897