REF: HPS10211 | **Javea** | **Villa**

8 Bedrooms | **5 Bathrooms** | **348m² Living Area.**

3050m² Plot Size. | **Yes**

2,100,000 EUR

DESCRIPTION

For sale this impressive villa near the Arenal beach in Javea. Completely fenced flat plot (with two entrances to different streets) of 3,050 m2 where the house stands on 2 floors 348 m2 built. Large living – dining room with fireplace that connects with the fully equipped open kitchen, 6 large double bedrooms, 4 bathrooms, 1 guest toilet, storage area, basement and solarium terrace with open views The property was renovated with the best materials on the market: Gres and marble floor, central heating, ducted air conditioning, alarm, Italian designer furniture, etc... There is also a guest house or service house within the plot with another 2 bedrooms, living – dining room with fireplace, bathroom and kitchen. It has large garden areas with palm trees, fruit trees, open terraces, BBQ, 10 x 5 m swimming pool, two water ... (enquire for further details)

robert.hotpropertyspain@gmail.com

www.hotpropertyspain.net

Robert - 0033 664 711 575 or Amanda - 0044 7741 748 897

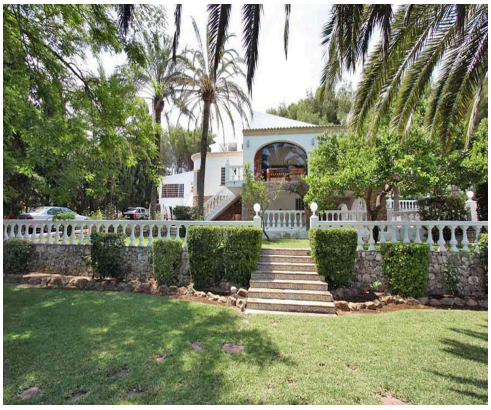

robert.hotpropertyspain@gmail.com

www.hotpropertyspain.net

Robert - 0033 664 711 575 or
Amanda - 0044 7741 748 897