REF: HPS10265 | **Moraira** | **Villa**

4 Bedrooms	3 Bathrooms	395m² Living Area.
814m² Plot Size.	Yes	

2,175,000 EUR

DESCRIPTION

This charming project is a modern and functional two-storey home, thoughtfully designed to offer maximum comfort and take full advantage of natural light. With a total built area of 395.71 m2, the layout has been carefully planned to create a harmonious and practical living space.The first floor is dedicated to communal areas, including spacious living and dining areas, a large modern open-plan kitchen, a utility room and a bedroom. The upper floor is reserved for the private sleeping quarters, featuring generously sized bedrooms with built-in wardrobes and access to a balcony with stunning views.Outside, the property boasts an inviting swimming pool with a convenient outdoor shower and a mix of covered and sun-drenched terraces. Perfect for relaxing or entertaining, the outdoor spaces include a poolside terrace and a balcony ... (enquire for further details)

robert.hotpropertyspain@gmail.com

www.hotpropertyspain.net

Robert - 0033 664 711 575 or
Amanda - 0044 7741 748 897

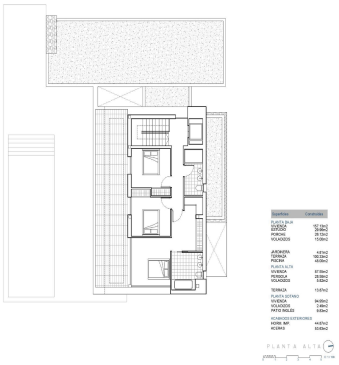

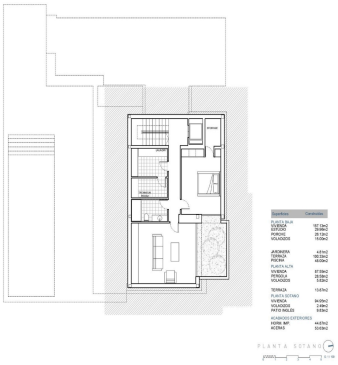

robert.hotpropertyspain@gmail.com

www.hotpropertyspain.net

Robert - 0033 664 711 575 or
Amanda - 0044 7741 748 897