REF: HPS10289 | **Javea** | **Duplex**

3 Bedrooms | **2 Bathrooms** | **135m² Living Area.**

Yes

415,000 EUR

DESCRIPTION

Amazing opportunity to purchase an duplex apartment for sale in Javea just 600m from the Playa del Arenal beach with its fantastic shallow waters and selection of shops, restaurants and bars.This stunning, completely reformed duplex apartment consists of three double bedrooms and two bathrooms and comes fully furnished, ready to enjoy it from the get-go. Being spread over two floors, it offers spacious living throughout, comes with a great-sized communal pool, parking and enjoys three large terraces with beautiful panoramic views over to the sea and to the Montgo.In well-maintained grounds, this fantastic duplex comprises an elegant entrance, hallway, modern newly fitted kitchen, double bedroom, family bathroom, open living room, and dining room leading to a spacious entertaining outside terrace. The terrace gives ... (enquire for further details)

robert.hotpropertyspain@gmail.com

www.hotpropertyspain.net

Robert - 0033 664 711 575 or
Amanda - 0044 7741 748 897

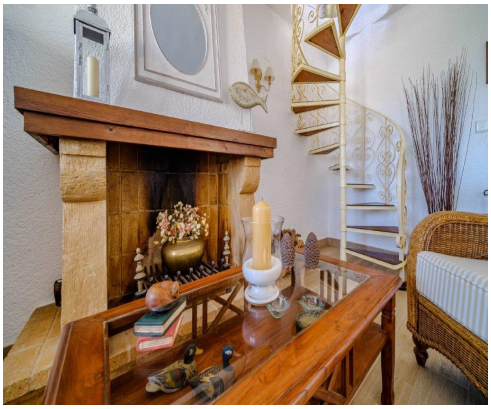

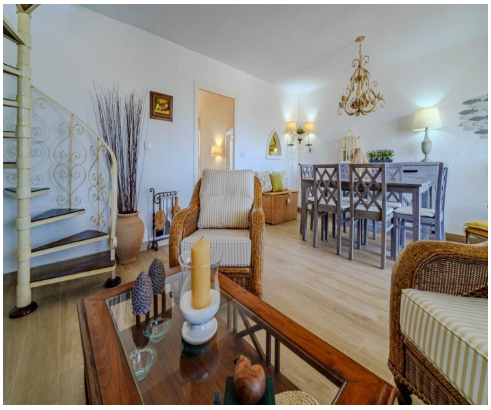

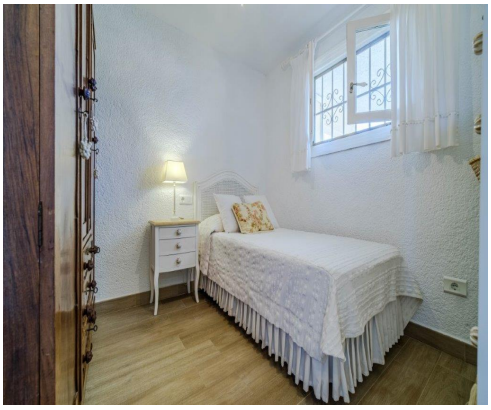

robert.hotpropertyspain@gmail.com

www.hotpropertyspain.net

Robert - 0033 664 711 575 or
Amanda - 0044 7741 748 897