REF: HPS10296 | **Calpe** | **Villa**

3 Bedrooms	3 Bathrooms	190m² Living Area.
1000m² Plot Size.	Yes	

1,135,000 EUR

DESCRIPTION

Discover your dream home in the heart of Calpe! This magnificent villa offers unparalleled mountain views and an exceptional combination of comfort, style, and outdoor living.Spacious Layout: Spread over two floors, this villa boasts 3 generously sized bedrooms, ideal for family living or hosting guests.Elegant Living Areas: The open-plan living room seamlessly connects to the dining area and modern kitchen, creating a warm and inviting space for relaxation and entertaining.Outdoor Paradise: Enjoy the Mediterranean lifestyle with multiple terraces perfect for al fresco dining, sunbathing, or simply soaking in the panoramic mountain views.Private Pool: Take a refreshing dip in your own swimming pool, surrounded by lush landscaping and ample space for lounging.Convenient Parking: The property includes private ... (enquire for further details)

robert.hotpropertyspain@gmail.com

www.hotpropertyspain.net

Robert - 0033 664 711 575 or
Amanda - 0044 7741 748 897

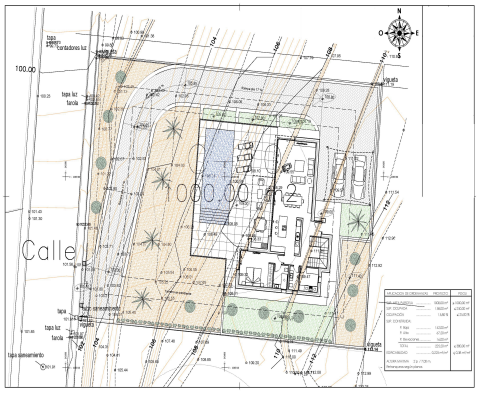

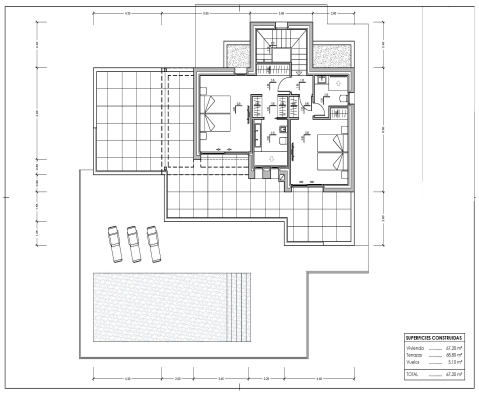

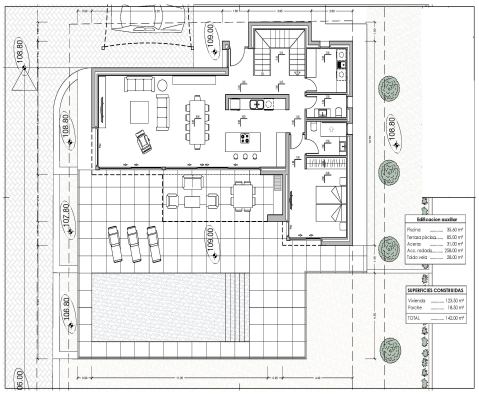

robert.hotpropertyspain@gmail.com

www.hotpropertyspain.net

Robert - 0033 664 711 575 or
Amanda - 0044 7741 748 897