REF: HPS10299 | **Calpe** | **Villa**

4 Bedrooms | **3 Bathrooms** | **217m² Living Area.**

1001m² Plot Size. | **Yes**

1,750,000 EUR

DESCRIPTION

Discover this stunning detached villa, located in a peaceful and green environment, perfect for those seeking comfort, privacy, and a touch of luxury. This single-level home combines modern design with functional spaces and an excellent location.The villa is cleverly divided into two functional zones:Day Zone: Upon entering, you are welcomed by a spacious hallway leading to a generous living and dining area. The fully equipped kitchen provides everything you need for culinary creations. Additional comfort is provided by a guest toilet, laundry room, garage, and technical room. These living areas open directly onto a veranda and a beautiful swimming pool, perfect for relaxation and social gatherings.Night Zone: This area includes 4 spacious bedrooms, two of which are en-suite with luxurious bathrooms. All bedrooms have ... (enquire for further details)

robert.hotpropertyspain@gmail.com

www.hotpropertyspain.net

Robert - 0033 664 711 575 or Amanda - 0044 7741 748 897

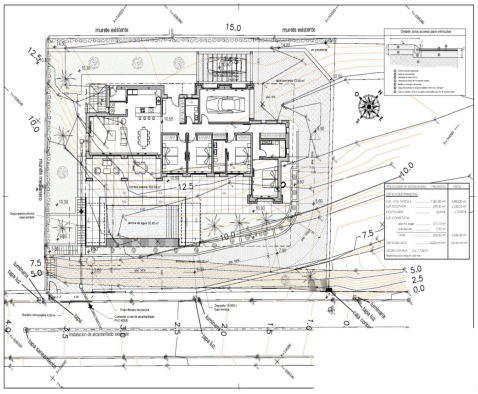
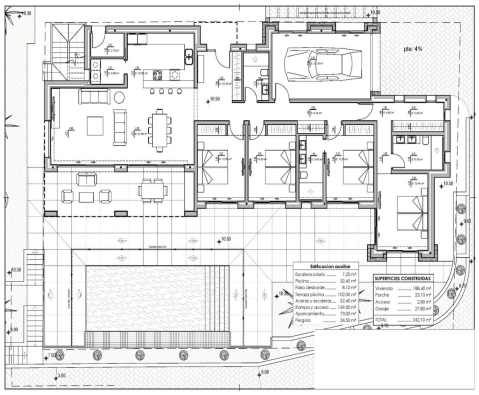

robert.hotpropertyspain@gmail.com

www.hotpropertyspain.net

Robert - 0033 664 711 575 or
Amanda - 0044 7741 748 897