REF: HPS10220 | **Calpe** | **Villa**

4 Bedrooms | **6 Bathrooms** | **623m² Living Area.**

1133m² Plot Size. | **Yes**

2,520,000 EUR

DESCRIPTION

Discover this stunning villa in Calpe built in 2003, offering a unique combination of luxury, comfort and a prime location. This impressive property boasts 623 m2 of living space on a generous plot of 1,133 m2, perfectly oriented to the south.Prime Location Near the Centre and BeachSituated just 750 metres from the vibrant centre of Calpe and 1.2 kilometers from its sandy beaches, this villa offers the perfect balance of tranquility and proximity to all amenities.The villa ensures complete privacy, surrounded by a beautifully landscaped garden, multiple terraces (both covered and sunny) and a Balinese-style garden house with a bar. The outdoor living experience is enhanced by a modern outdoor kitchen and a spectacular 45 m swimming pool.For year-round relaxation, the property features an indoor jacuzzi, providing a ... (enquire for further details)

robert.hotpropertyspain@gmail.com

www.hotpropertyspain.net

Robert - 0033 664 711 575 or Amanda - 0044 7741 748 897

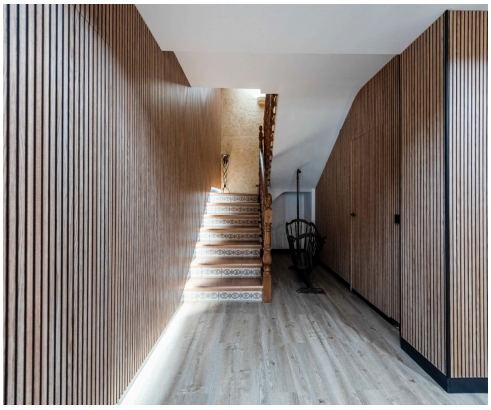

robert.hotpropertyspain@gmail.com

www.hotpropertyspain.net

Robert - 0033 664 711 575 or
Amanda - 0044 7741 748 897