REF: HPS10245 | **Benitachell** | **Villa**

4 Bedrooms | **3 Bathrooms** | **215m² Living Area.**

908m² Plot Size. | **Yes**

1,150,000 EUR

DESCRIPTION

This gorgeous villa is a true oasis of tranquillity and beauty, where every detail has been carefully thought out to offer a unique and memorable experience. From its open and bright spaces to its elegant and modern interior design, this villa is a perfect retreat for those looking to escape the hustle and bustle of everyday life and enjoy moments of peace and serenity. The main garden, with its lush vegetation and aromatic Mediterranean plants, creates a relaxing and rejuvenating atmosphere. It is the ideal place to enjoy long afternoons outdoors, whether sunbathing by the infinity pool or relaxing and gazing at the sea on the horizon. The interiors are equally impressive, with sophisticated and contemporary décor that blends seamlessly with traditional Mediterranean elements. Large windows allow natural light to flood every corner of... (enquire for further details)

www.hotpropertyspain.net
robert.hotpropertyspain@gmail.com
Robert - 0033 664 711 575 or
Amanda - 0044 7741 748 897

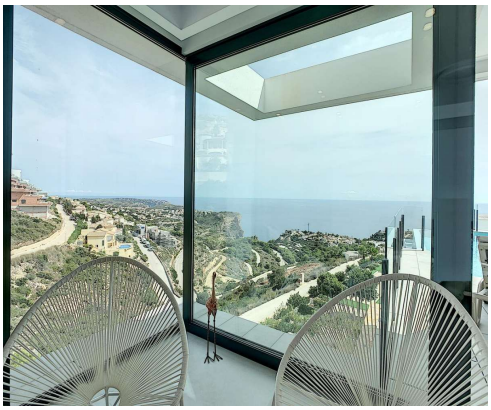

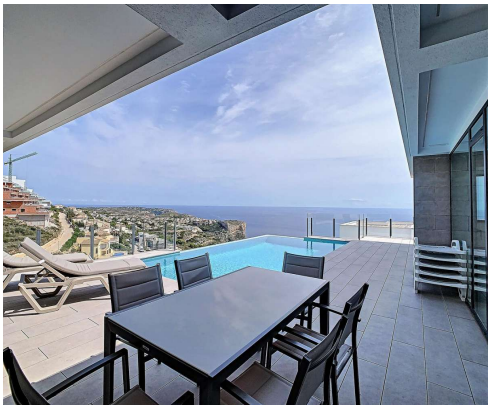

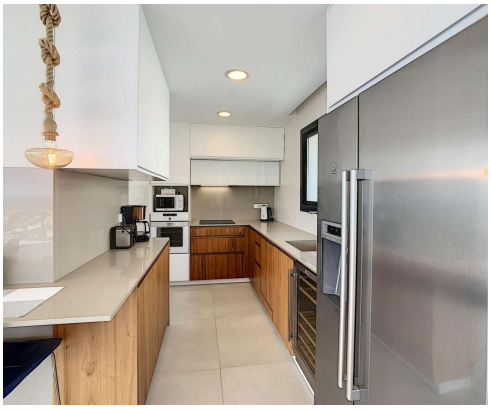
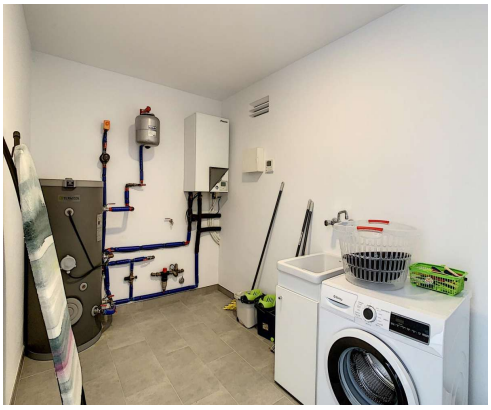

robert.hotpropertyspain@gmail.com

www.hotpropertyspain.net

Robert - 0033 664 711 575 or
Amanda - 0044 7741 748 897