**REF: HPS10335** | **Teulada** | **Villa**

| | | |
|---|---|---|
| 4 Bedrooms | 3 Bathrooms | 393m² Living Area. |
| 807m² Plot Size. | Yes | |

## 1,399,000 EUR

## DESCRIPTION

Located in the prestigious area of Teulada, Moraira, this villa is a stunning single storey residence that combines Mediterranean elegance and modernity. This exceptional home sits on a plot of more than 800 m2, offering a spacious and cozy environment ideal for enjoying the Costa Blanca. With a constructed area of 393.84 m2 and a garden of 406.16 m2, this house is designed to maximize comfort and functionality. Upon entering, the hall gives way to a spacious living/dining room with an integrated kitchen, creating an open and bright space perfect for family life and entertaining. From here, you have direct access to the terrace and the pool area, ideal for enjoying the Mediterranean climate. The home has four bedrooms, each with its own bathroom, providing privacy and comfort for all family members or guests. Additionally, it has a ... (enquire for further details)

robert.hotpropertyspain@gmail.com

www.hotpropertyspain.net

Robert - 0033 664 711 575 or
Amanda - 0044 7741 748 897

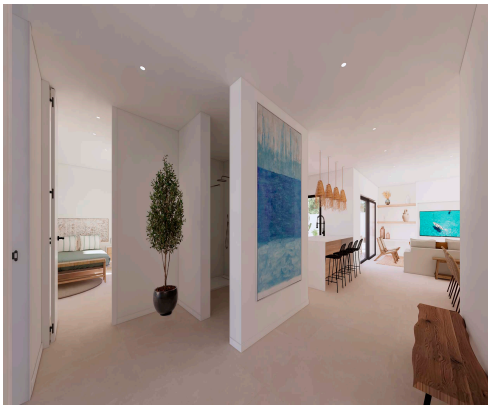

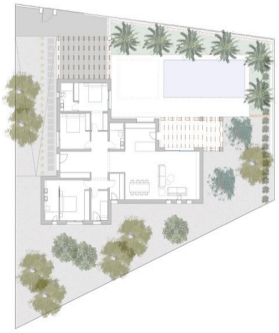
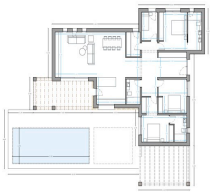

robert.hotpropertyspain@gmail.com

www.hotpropertyspain.net

Robert - 0033 664 711 575 or
Amanda - 0044 7741 748 897