REF: HPS10337 | **Moraira** | **Villa**

4 Bedrooms | **3 Bathrooms** | **394m² Living Area.**

807m² Plot Size. | **Yes**

1,499,000 EUR

DESCRIPTION

Ibiza-style single-story villa for sale in Moraira Beautiful Ibiza-style villa located in Pinar de L'Advocat in Moraira. This quiet area is just a short distance from the charming centre of Moraira. Several restaurants and terraces are within walking distance. The famous Saxo is just 850 m away, and the sandy beach of L'Ampolla is a 15-minute walk away. The house is entirely located on the ground floor, which adds to the comfortable feel. There is a large living/dining room with a fully equipped open-plan kitchen with a breakfast bar, four bedrooms (three doubles and one smaller single). Two bedrooms have en-suite bathrooms, and the other two bedrooms share the third bathroom. There is also a spacious hallway and a laundry room. From the living room and kitchen, you have direct access to the pergola-covered terrace ... (enquire for further details)

robert.hotpropertyspain@gmail.com

www.hotpropertyspain.net

Robert - 0033 664 711 575 or
Amanda - 0044 7741 748 897

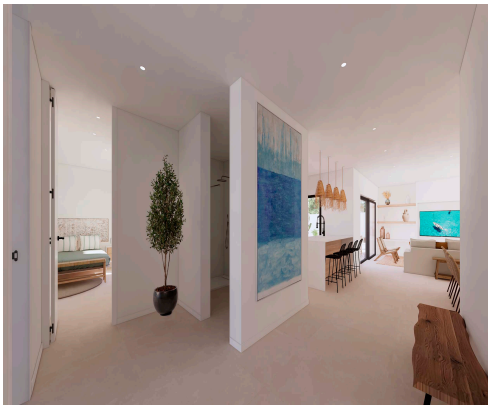

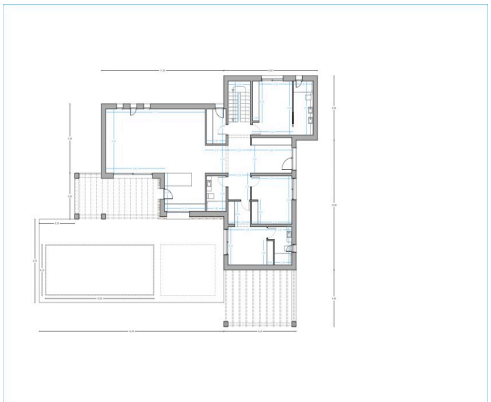
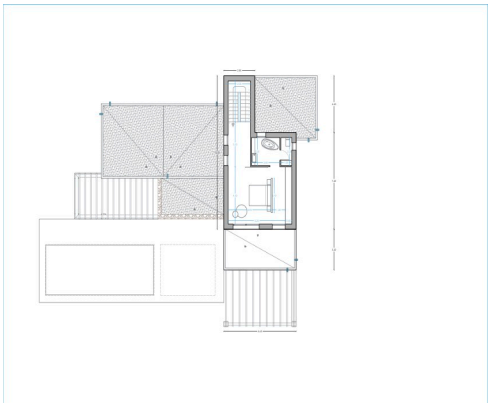

robert.hotpropertyspain@gmail.com

www.hotpropertyspain.net

Robert - 0033 664 711 575 or
Amanda - 0044 7741 748 897