REF: HPS10339 | **Teulada** | **Villa**

4 Bedrooms | **5 Bathrooms** | **589m² Living Area.**

1060m² Plot Size. | **Yes**

1,549,000 EUR

DESCRIPTION

Located in the prestigious area of Teulada, Moraira, this stunning traditional Mediterranean style residence offers a unique combination of classic elegance and modern comfort. This exceptional home sits on a 1,050 m2 plot, providing a spacious and welcoming environment. With a built area of 589.05 m2 and a 572.39 m2 garden, this residence is designed to offer maximum comfort and functionality. Upon entering, you are greeted by a vestibule leading to a spacious living/dining room with an integrated kitchen, creating an open and bright space perfect for family living and entertaining. From here, you have direct access to the terrace and pool area, ideal for enjoying the Mediterranean climate.The ground floor features a master bedroom with an ensuite bathroom and ample storage. Additionally, there is a second bathroom, a laundry room, ... (enquire for further details)

robert.hotpropertyspain@gmail.com

www.hotpropertyspain.net

Robert - 0033 664 711 575 or
Amanda - 0044 7741 748 897

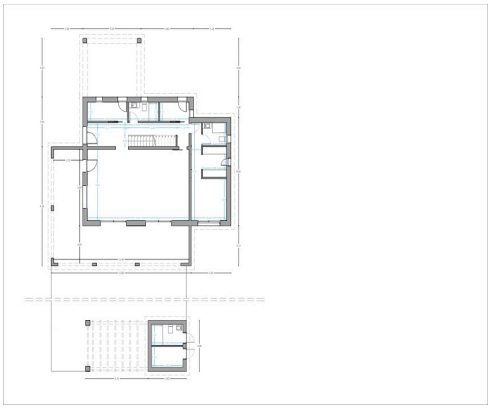
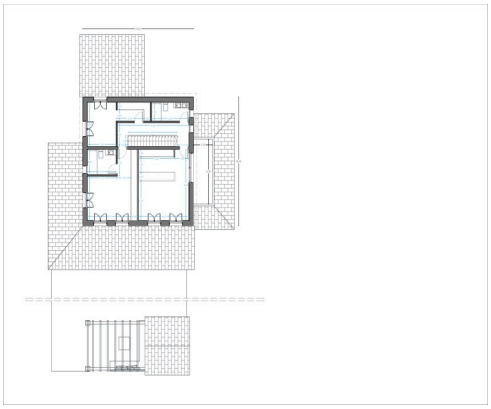

robert.hotpropertyspain@gmail.com

www.hotpropertyspain.net

Robert - 0033 664 711 575 or
Amanda - 0044 7741 748 897