REF: HPS10347 | **Moraira** | **Villa**

4 Bedrooms | **3 Bathrooms** | **310m² Living Area.**

1048m² Plot Size. | **Yes**

1,790,000 EUR

DESCRIPTION

In the heart of Moraira, this exceptional modern villa project is an example of contemporary luxury, integrated perfectly into the Mediterranean landscape. The design features clean architectural lines and is constructed with reinforced concrete and wooden accents, set on various terraces that follow the natural slope of the land. Large glass panels throughout flood the interiors with natural light and frame views of the greenery. The ground floor hosts a spacious open plan living area (36.12 m2) connected to a vast outdoor terrace (81.46 m2), designed for comfort and elegance with the highest quality materials. The dining area and kitchen (20 m2) are equipped with state of the art appliances. The upper level includes a master suite with a walk-in closet, ensuite bathroom and private terrace, alongside three additional bedrooms each ... (enquire for further details)

robert.hotpropertyspain@gmail.com

www.hotpropertyspain.net

Robert - 0033 664 711 575 or
Amanda - 0044 7741 748 897

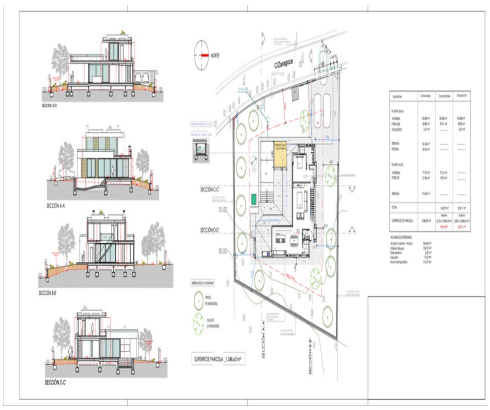

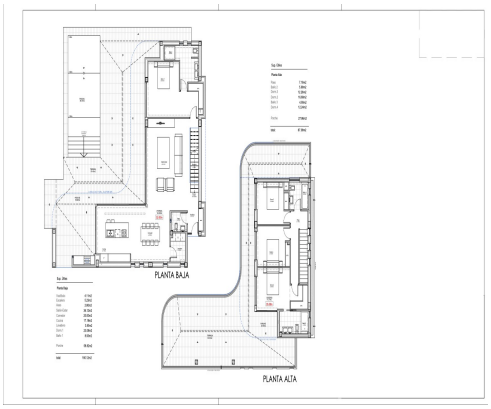

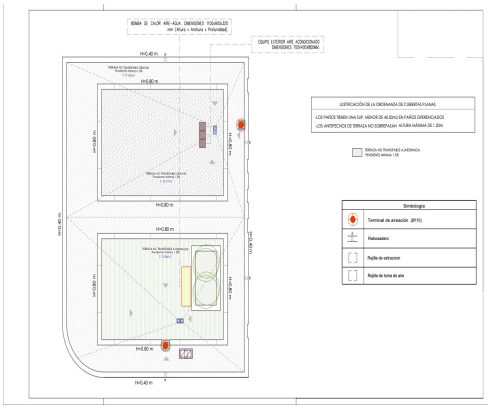

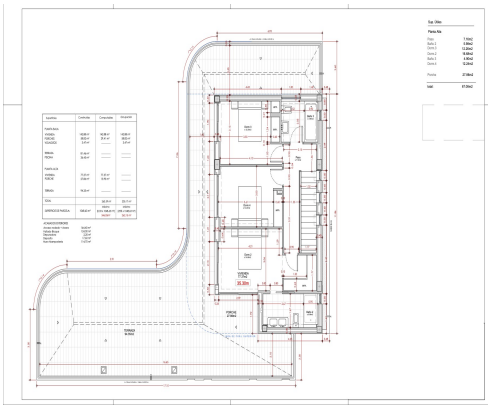

robert.hotpropertyspain@gmail.com

www.hotpropertyspain.net

Robert - 0033 664 711 575 or
Amanda - 0044 7741 748 897