REF: HPS10456 | **Denia (La Sella)** | **Villa**

5 Bedrooms | **3 Bathrooms** | **275m² Living Area.**

1275m² Plot Size. | **Yes**

789,000 EUR

DESCRIPTION

Discover the perfect blend of elegance, comfort, and Mediterranean charm in this exceptional villa, located in one of the most prestigious areas of Residential La Sella Golf. From its privileged position, the property enjoys captivating views over the lush fairways, the majestic silhouette of Mount Montgo, and the distant Mediterranean.Set within beautifully landscaped grounds, the villa is designed on one main level, ensuring comfort and easy living. Accessed via a charming front courtyard and garage, the home welcomes you into a refined interior where modern style meets timeless Mediterranean features. Warm Tosca stone archways, lofty ceilings with exposed wooden beams, and a cosy fireplace create an atmosphere of understated luxury.The open-plan living and dining area flows towards a fully equipped kitchen framed by ... (enquire for further details)

www.hotpropertyspain.net

robert.hotpropertyspain@gmail.com

Robert - 0033 664 711 575 or
Amanda - 0044 7741 748 897

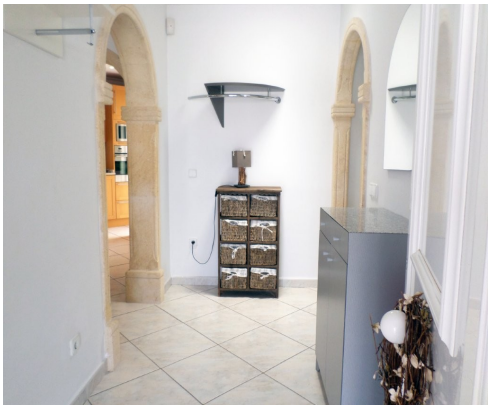

robert.hotpropertyspain@gmail.com

www.hotpropertyspain.net

Robert - 0033 664 711 575 or
Amanda - 0044 7741 748 897