REF: HPS10360 | **Altea** | **Villa**

3 Bedrooms	3 Bathrooms	200m² Living Area.
964m² Plot Size.	Yes	

530,000 EUR

DESCRIPTION

Nestled within the peaceful and highly desirable Santa Clara Urbanisation, this elegant 200 m2 villa occupies a beautifully maintained 1,000 m2 plot, offering an exceptional blend of privacy, comfort, and Mediterranean lifestyle. Ideally located just 10 minutes from the stunning Mediterranean beaches and 5 minutes from the charming village of Altea la Vieja, the property presents a superb opportunity as either a refined permanent residence or an exclusive holiday retreat.Thoughtfully arranged over two levels, the villa showcases bright, well-proportioned interiors designed for effortless living. The ground floor features a spacious guest bedroom, a stylish bathroom, and a fully fitted independent kitchen with direct access to a delightful outdoor patio and barbecue area perfect for entertaining. The inviting living-dining ... (enquire for further details)

robert.hotpropertyspain@gmail.com

www.hotpropertyspain.net

Robert - 0033 664 711 575 or
Amanda - 0044 7741 748 897

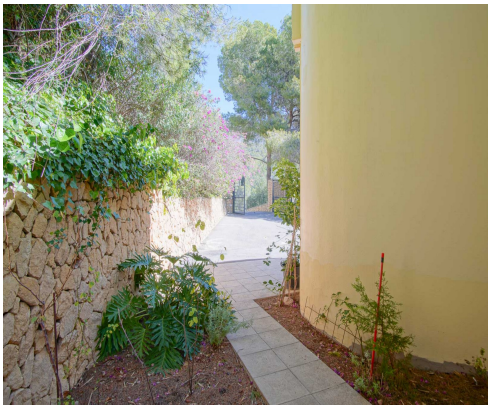

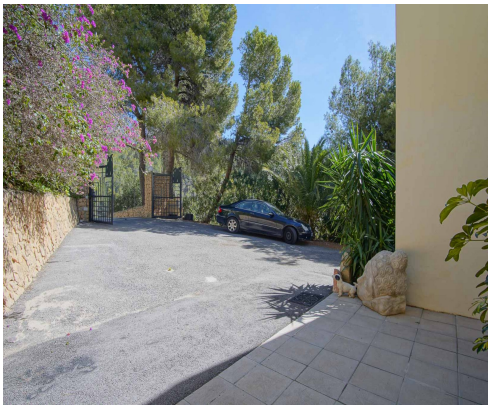
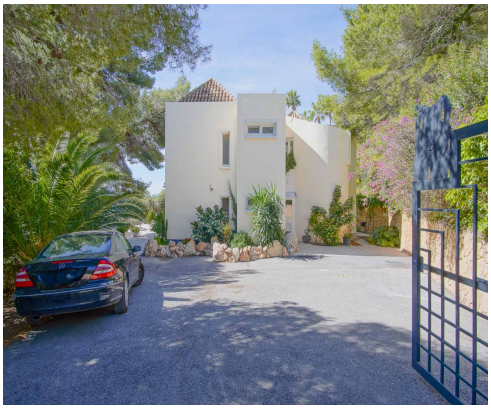

robert.hotpropertyspain@gmail.com

www.hotpropertyspain.net

Robert - 0033 664 711 575 or
Amanda - 0044 7741 748 897